

MEETING FACULTY



N. Douglas Baker, MD, FACS
Adjunct Assistant Professor
Department of Ophthalmology & Visual Science
Ohio State University



Alan S. Crandall, MD
John A. Moran Presidential Professor of
Ophthalmology & Visual Sciences
Director of Glaucoma and Cataract
John A. Moran Eye Center
University of Utah



Malik Y. Kahook, MD
Director, Glaucoma Service and Fellowship
Vice Chair, Clinical & Translational Research
Department of Ophthalmology
University of Colorado School of Medicine



Frederick M. Kapetansky, MD
Clinical Professor
Department of Ophthalmology & Visual Science
Ohio State University



Anup K. Khatana, MD
Director, Glaucoma Service
Cincinnati Eye Institute



Eydie G. Miller-Ellis, MD
Director, Glaucoma Service
Professor of Clinical Ophthalmology
Scheie Eye Institute
Perelman School of Medicine at the University of Pennsylvania



Cynthia J. Roberts, PhD
Professor
Department of Ophthalmology & Visual Science
and Biomedical Engineering
Ohio State University



Kuldev Singh, MD, MPH
Director, Glaucoma Service
Professor of Ophthalmology
Department of Ophthalmology
Stanford University School of Medicine



George L. Spaeth, MD
Director Emeritus, Glaucoma Service
Louis Esposito Research Professor
Medical Director, Glaucoma Research
Wills Eye Hospital



Paul A. Weber, MD
Professor Emeritus
Department of Ophthalmology & Visual Science
Ohio State University

GENERAL INFORMATION

FEES: The registration fee is \$350.00 for physicians, \$275.00 for Ohio State University faculty and \$200.00 for non-OSU hospital trainees and nurses. The fee includes the cost of course materials, breakfast, lunch and breaks. Fees may be paid by Visa, MasterCard, Discover, and American Express, or check. Checks can be made payable to OSU Ophthalmology.

ACCOMMODATIONS: Symposium participants who require overnight rooms are advised that a block of rooms has been specifically reserved at the Crowne Plaza Downtown for arrival on March 9th and departure on March 11th (rates of \$140.00 for single or double occupancy). Reservation requests received after the cut-off date will be accepted on a space and rate availability basis. If the group rate is not available after the cut-off date, the prevailing room rates will apply for any reservations confirmed. Participants may call the hotel for reservations at (614) 461-2642 and mention the group code, OPH.

ACCREDITATION: The Ohio State University Medical Center, Center for Continuing Medical Education is accredited by the Accreditation Council for Continuing Medical Education (ACCME) to sponsor continuing medical education for physicians.

AMA DESIGNATION STATEMENT: The Ohio State University Medical Center designates this educational activity for a maximum of **10.75 AMA PRA Category 1 Credit(s)**[™]. Physicians should only claim credit commensurate with the extent of their participation in the activity.

OBJECTIVE: At the conclusion of this activity, learners will be able to: Develop a systematic approach to gonioscopy and assess the utility of several angle grading systems, identify the indications for initiating glaucoma treatment, identify several challenging glaucomas and discuss their management, interpret the outcomes of the tube versus trabeculectomy study, formulate an approach to patients with glaucoma and cataracts, and evaluate new surgical interventions as therapeutic options in the treatment of glaucoma.

INFORMATION: For more information, please contact Meredith Hess at 614-366-0953 or Meredith.Hess@osumc.edu, or visit:

eye.osu.edu

Non Profit Org.
U.S. Postage
PAID
Columbus, OH
Permit No. 711

 **THE OHIO STATE UNIVERSITY**
WEXNER MEDICAL CENTER

HAVENER EYE INSTITUTE
The Ohio State University
915 Olentangy River Rd, Suite 5000
Columbus, Ohio 43212

Can you handle
the pressure?
Tips and Tricks for Managing Glaucoma

60
ANNUAL
Postgraduate
Symposium in
Ophthalmology

40
ANNUAL
Midwest
Glaucoma
Symposium

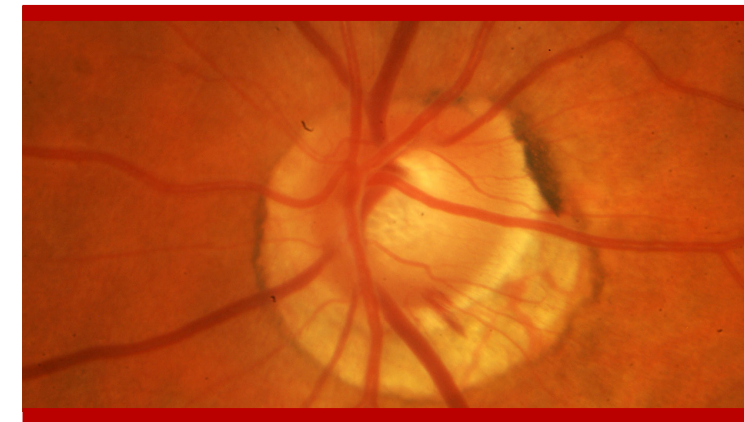

Friday, March 10 - Saturday, March 11, 2017

Crowne Plaza Downtown
33 East Nationwide Blvd
Columbus, Ohio 43215



THE OHIO STATE UNIVERSITY
WEXNER MEDICAL CENTER

COURSE DIRECTORS

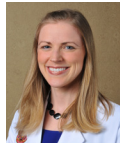

Andrea Knellinger Sawchyn, MD
 Director, Glaucoma Division
 Assistant Professor - Clinical
 Department of Ophthalmology & Visual Science
 Havener Eye Institute



Shelly Gupta Jain, MD
 Fellowship Director, Glaucoma
 Assistant Professor - Clinical
 Department of Ophthalmology & Visual Science
 Havener Eye Institute

FRIDAY, MARCH 10TH

- 7:30am Registration, Continental Breakfast, and Exhibits
- 8:00am Welcoming Remarks
- 8:05am "Glaucoma: Past, Present, and Future?"
Frederick M. Kapetansky, MD
- 8:25am "Glaucoma Care in the United States: The Big Picture"
Kuldev Singh, MD, MPH
- 8:45am "Musashi's Rule: Do Only What is Necessary!"
George L. Spaeth, MD
- 9:05am "What to Tell the Patient Asking to Get High: Marijuana and Glaucoma"
Shelly G. Jain, MD
- 9:25am "Is Glaucoma Medical Therapy Becoming Obsolete?"
Malik Y. Kahook, MD
- 9:45am Questions/Panel Discussion
- 10:00am Break, View Exhibits
- 10:20am "Gonioscopy and Why the Shaffer System is Not Adequate"
George L. Spaeth, MD
- 10:40am "Update on Narrow Angles and Angle Closure Glaucoma"
Anup K. Khatana, MD

- 11:00am "Cataract Surgery as an IOP Lowering Procedure"
Malik Y. Kahook, MD
- 11:20am "Use of Temporary and Permanent Devices in Cataract Surgery as it Relates to Patients with Glaucoma"
Alan S. Crandall, MD
- 11:40am Questions/Panel Discussion
- 12:00pm Lunch
- 1:15pm "Rethinking Trabeculectomy"
George L. Spaeth, MD
- 1:35pm "The Dark Side of Glaucoma Filtering Surgery: Bleb Leaks and Bleb Infections"
Eydie G. Miller-Ellis, MD
- 1:55pm "What Comes After a Failed Trab: Lessons from the TVT Study"
Kuldev Singh, MD, MPH
- 2:15pm "Cyclophotocoagulation"
Anup K. Khatana, MD
- 2:35pm "Advances in Surgical Glaucoma"
Malik Y. Kahook, MD
- 2:55pm Questions/Panel Discussion
- 3:05pm Break, View Exhibits
- 3:25pm "Intracranial Pressure: A New Risk Factor for Glaucoma?"
Cynthia J. Roberts, PhD
- 3:45pm "Should Normal Tension Glaucoma be Considered a Different Disease?"
Kuldev Singh, MD, MPH
- 4:05pm "The Purpose of Care: How Past and Present Systems Do Not Achieve this Purpose and the Serious Consequences"
George L. Spaeth, MD
- 4:35pm Questions/Panel Discussion
- 5:00pm Adjourn

SATURDAY, MARCH 11TH

- 7:30am Continental Breakfast, Exhibits
- 8:00am Welcoming Remarks
- 8:05am "Glaucoma and Driving"
Eydie G. Miller-Ellis, MD
- 8:25am "Glaucoma and Severe Ocular Surface Disease - Part 1"
Anup K. Khatana, MD
- 8:45am "What Matters to the Patient and Indications for Treatment"
George L. Spaeth, MD
- 9:05am "Pseudo-exfoliation Syndrome"
Alan S. Crandall, MD
- 9:25am "The Use of C₃F₈ Gas in Glaucoma Filtration & Tube Surgery"
N. Douglas Baker, MD
- 9:45am Questions/Panel Discussion
- 10:00am Break, View Exhibits
- 10:20am "Management of Glaucoma during Pregnancy"
Eydie G. Miller-Ellis, MD
- 10:40am "Glaucoma and Severe Ocular Surface Disease - Part 2"
Anup K. Khatana, MD
- 11:00am "IOL Exchanges, Repositions, and Secondary IOLs"
Alan S. Crandall, MD
- 11:20am "Pitfalls of Glaucoma Therapy: Mistakes I Have Made"
Paul A. Weber, MD
- 11:40am Questions/Panel Discussion
- 12:00pm Meeting Evaluations
- 12:15pm Adjourn

Please note that the agenda is subject to change

COURSE REGISTRATION

First Name _____ MI _____
 Last Name _____ Degree(s) _____
 Address _____
 Address 2 _____
 City _____ ST ____ Zip _____
 Phone (____) _____ Fax: (____) _____
 E-Mail _____

REGISTRATION FEES PER PERSON:

- Physician / Optometrist \$350.00
- OSU Faculty \$275.00
- Non-OSU Trainees and Nurses \$200.00

METHOD OF PAYMENT:

- Check (*Payable to OSU Ophthalmology*)
- MasterCard Discover
- VISA American Express

Card# _____ - _____ - _____ - _____
 Expiration Date ____ / ____
 Signature _____

SEND REGISTRATION & PAYMENT TO:

Meredith Hess
 915 Olentangy River Rd, Ste 5060
 Columbus, OH 43212
 Phone: 614-366-0953
 FAX: 614-293-5602
 Meredith.Hess@osumc.edu

TO REGISTER ONLINE:

Go to <https://ccme.osu.edu/ConferenceDetail.aspx?ID=1900>
 You must be logged into an Ohio State CME account to register.
 For assistance, contact the CME office at 614-293-3576