

The William H. Havener Eye Institute Presents

AMD from A to Z

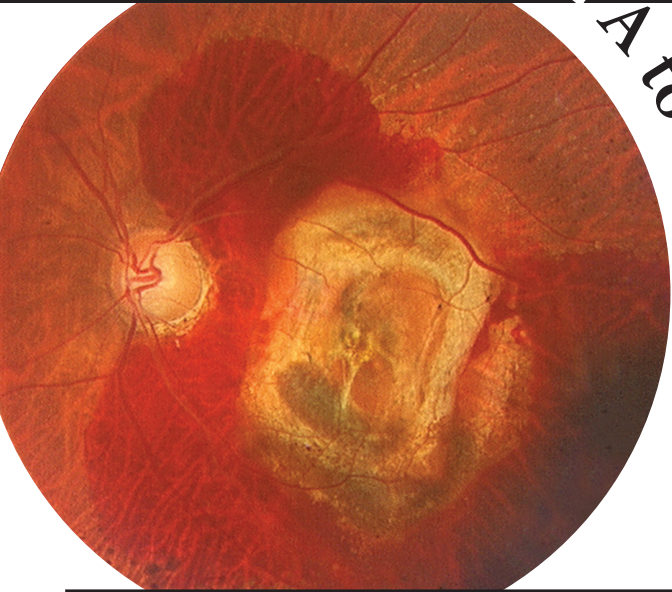

49th Annual Postgraduate Symposium in Ophthalmology

**Friday and Saturday
March 3–4, 2006**

**Hilton Columbus at Easton
3900 Chagrin Drive
Columbus, Ohio**

www.eye.osu.edu



Sponsored by The Ohio State University Medical Center in cooperation with the William H. Havener Eye Institute, Department of Ophthalmology, and the Center for Continuing Medical Education.

Meeting Faculty

Michael B. Gorin, M.D., Ph.D.
Pittsburgh, Pennsylvania

Tamer H. Mahmoud, M.D.
Detroit, Michigan

Tsontcho Ianchulev, M.D., M.P.H.
San Francisco, California

Richard Spaide, M.D.
New York, New York

Ronald Klein, M.D., M.P.H.
Madison, Wisconsin

Course Director

Robert B. Chambers, D.O.
Assistant Professor of Ophthalmology
Director, Residency Program
The Ohio State University

Planning Committee

Trish Rebish, Program Coordinator, Department of
Ophthalmology, The Ohio State University

Laura Sladoje, Research Manager, Department of
Ophthalmology, The Ohio State University

Educational Needs

Age Related Macular Degeneration (AMD) is the leading cause of blindness in individuals over age 60 in the industrialized world. The rising population in this age range is expected to increase by 50% in the next 25 years making AMD a significant public health concern. Ophthalmologists must be aware of present diagnostic criteria, incidence data, current and future directions in treatment, as well as state of the art research into causes and prevention of this important disease.

Educational Objectives

1. Recognize the risk factors associated with AMD.
2. Discuss current AMD treatment options available to patients.
3. Describe the clinical classification of lesions causing vision loss in AMD.
4. Demonstrate an understanding of the epidemiology of AMD.
5. Distinguish the mechanisms of action of various AMD treatments.

General Information

Accommodations: Symposium participants who require overnight rooms are advised that a block of rooms has been specifically reserved at the Hilton Columbus at Easton in Columbus, Ohio for arrival on March 2 and departure March 4, 2006 (rates of \$135 for single or double occupancy.) The cut-off date is February 10, 2006.

Reservation requests received after the cut-off date will be accepted on a space and rate availability basis. If the group rate is not available after the cut-off date, the prevailing rack rates will apply for any reservations confirmed. Participants may call the hotel for reservations at 1-800-HILTONS or (614) 414-5000 and mention the group name, The Ohio State University, Center of Continuing Medical Education. We encourage participants to arrange for accommodations early due to other activities occurring that weekend in Columbus. In the past, there has been some difficulty obtaining the desired space.

Fees: The registration fee of \$350 for physicians, \$200 for Ohio State faculty and non-OSU hospital trainees (with a letter from their program director) and nurses. The fee includes the cost of course materials, coffee breaks, lunch, reception, and dinner on Friday. Guest fee for the reception/dinner is \$35. Fees will be refunded if notice of cancellation is received no later than February 24, 2006. All fees are subject to a \$50 non-refundable administrative charge. Fees may be paid by Visa, Mastercard, check, or money order. PLEASE MAKE CHECKS PAYABLE TO OSU Ophthalmology.

Accreditation: The Ohio State University Medical Center is accredited by the Accreditation Council for Continuing Medical Education (ACCME) to sponsor medical education for physicians. The Ohio State University Medical Center certifies that this program meets the criteria for up to 9 credits in Category I of the Physician's Recognition Award of the American Medical Association. Each physician should claim only those hours of credit that he/she actually spent in the educational activity.

ADA: If you have questions concerning access, wish to request a sign language interpreter, or accommodations for a disability, please contact Trish Rebish at (614) 293-8117 or at rebish.3@osu.edu. **Early requests are encouraged.**

Agenda

Friday, March 3, 2006

- 8 a.m. **REGISTRATION, CONTINENTAL
BREAKFAST AND EXHIBITS**
- 8:30 a.m. **Welcoming Remarks**
Robert B. Chambers, D.O.
- 8:35 a.m. **THE WILLIAM H. HAVENER
MEMORIAL LECTURE**
The Epidemiology of AMD
Ronald Klein, M.D., M.P.H.
- 9:35 a.m. Pathophysiology of AMD
Frederick H. Davidorf, M.D.
- 10 a.m. **QUESTIONS/PANEL DISCUSSION**
- 10:15 a.m. **BREAK, VIEW EXHIBITS**
- 10:45 a.m. **THE TORRENCE A. MAKLEY, JR.
MEMORIAL LECTURE**
Richard Spaide, M.D.
PDT and Triamcinolone
- 11:15 a.m. Molecular Biology of
Anti-VEGF Therapies
Tsoncho Ianchulev, M.D., M.P.H.
- 11:45 a.m. **QUESTIONS/PANEL DISCUSSION**
- Noon **LUNCH**
- 1:30 p.m. **THE PAUL A. WEBER LECTURE**
Recent Advances in the Molecular Genetics
of AMD and Implications for Future Care
Michael Gorin, M.D.
- 2 p.m. Macular Translocation 360 Technique
Tamer Mahmoud, M.D.
- 2:30 p.m. Rationale for Combined Therapy
Richard Spaide, M.D.
- 3 p.m. **QUESTIONS/PANEL DISCUSSION**
- 3:15 p.m. **BREAK, VIEW EXHIBITS**
- 3:30 p.m. Age-Related Eye Disease Study: A Review
Louis Chorich, III, M.D.

4 p.m. **THE JOHN E. BROWN MEMORIAL LECTURE**
Macular Translocation 360 Clinical Trial
Tamer Mahmoud, M.D.

4:30 p.m. **QUESTIONS/PANEL DISCUSSION/ADJOURN**

Friday Night Program

6 p.m. **RECEPTION/DINNER AT THE HILTON**
COLUMBUS AT EASTON

8 p.m. **DINNER SPEAKER: Noemi Caiazzo**
"Medical Missions and Ophthalmology:
Outreach Opportunities"

Saturday, March 4, 2006

8 a.m. **REGISTRATION, CONTINENTAL**
BREAKFAST AND EXHIBITS

8:30 a.m. Low Vision Rehabilitation: Current Strategies for
Improved Quality of Life
Roanne E. Flom, O.D.

8:50 a.m. **THE ALBERT D. FROST MEMORIAL LECTURE**
Lucentis Clinical Trial Results
Tsoncho Ianchulev, M.D.

9:20 a.m. Fundus Autofluorescence
Richard Spaide, M.D.

9:50 a.m. **QUESTIONS/PANEL DISCUSSION**

10 a.m. **BREAK, VIEW EXHIBITS**

10:25 a.m. Overcoming the Clinician's Scotomata
Regarding AMD: Helping the AMD Patient
Cope with Vision Loss
Michael Gorin, M.D.

10:55 a.m. **THE ARTHUR CULLER MEMORIAL LECTURE**
Genetic Counseling:
Does It Have a Place in AMD?
Mohamed Abdel-Rahman, M.D., Ph.D.

11:25 a.m. Future Treatments for AMD
Tamer Mahmoud, M.D.

11:35 a.m. **QUESTIONS/PANEL DISCUSSION**
CLOSING REMARKS

Disclosure Statement

As a provider of AMA Category 1 Continuing Medical Education, The Ohio State University Medical Center must insure balance, independence, objectivity and scientific rigor in all its individually sponsored or jointly sponsored educational activities. Faculty participating in a sponsored activity are expected to disclose to the activity audience any significant financial interest or other relationship. Disclosure statements will be provided in the course syllabus.

ANNOUNCING

The 50th Annual Postgraduate Symposium in Ophthalmology

Friday and Saturday
March 2–3, 2007

Comprehensive Clinical Conundrums

Course Director:

Thomas F. Mauger, M.D.
Chairman, Associate Professor
of Ophthalmology
The Ohio State University

Sponsored by:

The Ohio State University Medical Center -
Center for Continuing Medical Education
The William H. Havener Eye Institute

AMD from A to Z | March 3-4, 2006

Course Registration (PLEASE PRINT)

Registration fees per person:

(includes reception/dinner - Please check one)

- Physician and Optometrist \$350
- OSU Faculty \$200
- Non-OSU Trainees and Nurses \$200

**Please make checks payable to
OSU Ophthalmology**

Reception/Dinner: Friday, March 3, 2006 (Please Check One)

- I plan to attend the reception and dinner
(fee included in registration)
- I will bring a guest (\$35 guest fee)
- I DO NOT plan to attend

Dinner Selection (Please Circle One)

- SELF Beef / Fish / Vegetarian
- GUEST Beef / Fish / Vegetarian

Please mail all registration materials to:

Trish Rebish, 5251 Cramblett Hall,
456 W. Tenth Ave., Columbus, OH 43210, USA
Phone: (614) 293-8117/Fax: (614) 293-4579

Name _____ Degree(s) _____ Specialty _____
LAST FIRST MI

Address _____

City _____ State _____ Zip _____

Telephone No. _____ Fax No. _____ E-mail _____

Method of Payment: Check Visa MasterCard

Account No. _____ Expiration Date _____

Signature _____

DO NOT WRITE BELOW THIS LINE

D/R	Ck.	W/A	Ack	Extras
Amt.	Ck. Rec'd	Ref. Stat.		Cert

The Ohio State University
Department of Ophthalmology
5251 Cramblett Hall
456 West Tenth Avenue
Columbus, OH 43210

First Class
U.S. Postage
PAID
Columbus, OH
Permit No. 711

